





Bus Route Performance

Fulton County

Route Productivity

Fall 2019 Ridership / Revenue Hours

-  High (≥ 28.0 Pax / Rev)
-  Medium (18.3 - 27.9 Pax / Rev)
-  Low (< 18.3 Pax / Rev)
-  Rail Station
-  Rail Line

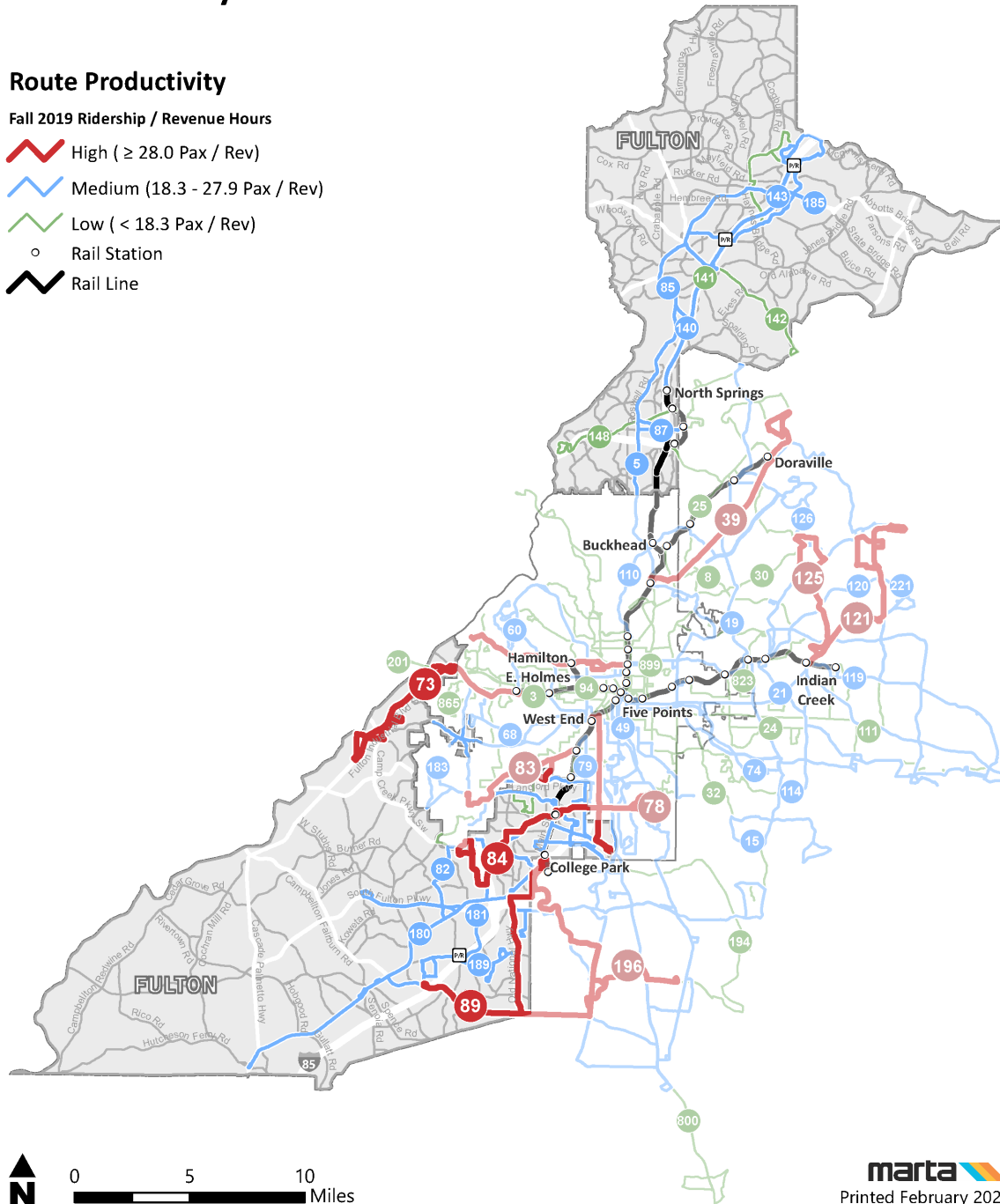

Bus Routes within Fulton County

	Route	Name	Weekly Passengers per Revenue Hour
High	89	Old National Highway	31.1
	73	Fulton Industrial	30.9
	84	Washington Rd/Camp Crk Marketplace	28.4
Medium	180	Roosevelt Highway	26.3
	172	Sylvan Road / Virginia Avenue	24.9
	87	Roswell Road / Sandy Springs	24.2
	5	Piedmont Road / Sandy Springs	23.8
	181	Washington Road / Fairburn	22.7
	143	Windward Park & Ride	21.5
	82	Camp Creek / South Fulton Parkway	21.1
	189	Flat Shoals Road / Scofield Road	20.9
	85	Roswell	20.2
	93	Headland Drive / Main Street	20.0
	185	Alpharetta	18.6
	79	Sylvan Hills	18.4
	140	North Point Parkway	18.3
Low	81	Venetian Hills / Delowe Drive	15.2
	141	Haynes Bridge Road / Milton	15.2
	148	Mount Vernon Highway	11.0
	142	East Holcomb Bridge Road	6.8

*Bus Route considered within jurisdiction if $\geq 40\%$ of revenue miles occur within jurisdictional boundary

